

ART Coasters

Andy Sewell -

Capturing the art
of fish & flyfishing
in watercolors and
oil paints.

*Now available on quality
ceramic coasters.*



Andy Sewell Fine Art

5299 Highway 95 • Viola, Idaho 83872
(208) 596-3181 • andy@finewatercolors.com
www.finewatercolors.com



"Late Season Silvercreek"
- ASC001

☐ Qty. _____

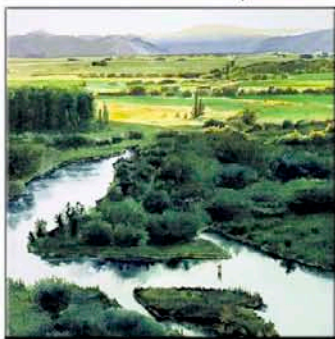

"Silvercreek Sunset"
- ASC002

☐ Qty. _____



"Silvercreek Gold"
- ASC003

☐ Qty. _____

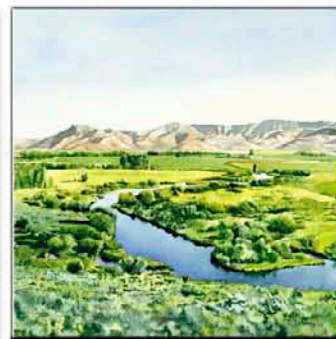

"Silvercreek Reflections"
- ASC004

☐ Qty. _____



"Brook trout release"
- ASC005

☐ Qty. _____

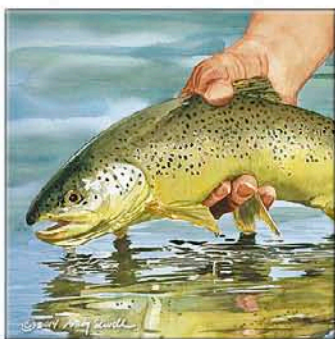

"Slippery when wet (Brown)"
- ASC006

☐ Qty. _____



"The Release (Cutthroat)"
- ASC007

☐ Qty. _____



"Rainbow Release"
- ASC008

☐ Qty. _____



"Cutthroat Trout School"
- ASC009

☐ Qty. _____

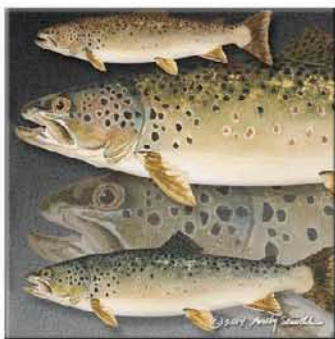

"Brown Trout School"
- ASC010

☐ Qty. _____



"Neon Trout"
- ASC011

☐ Qty. _____

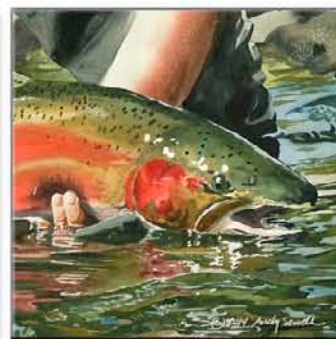

"Steelhead"
- ASC012

☐ Qty. _____



"Choking the Cutthroat"
- ASC013

☐ Qty. _____



"School Colors"
- ASC014

☐ Qty. _____



"Lotsa Little Ones (Brookie)"
- ASC015

☐ Qty. _____

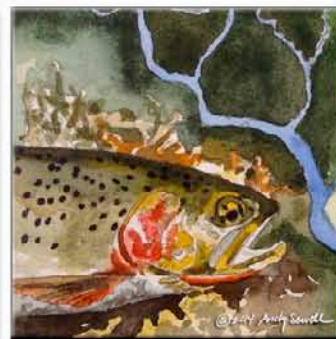

"Tributary Trout"
- ASC016

☐ Qty. _____

ART Coasters

Fishing Coaster - order form

Andy Sewell Fine Art - www.finewatercolors.com • andy@finewatercolors.com (208) 596-3181

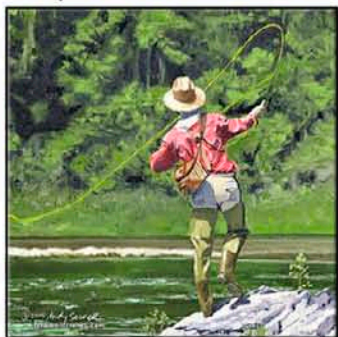

"River Dance"
- ASC017

☐ Qty. _____



"Nettin' One"
- ASC018

☐ Qty. _____

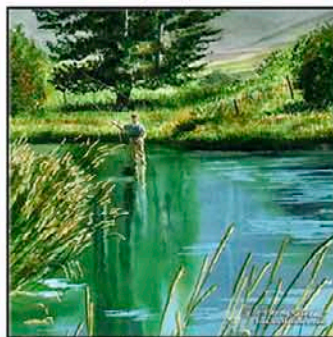

"Silvercreek Summer"
- ASC019

☐ Qty. _____

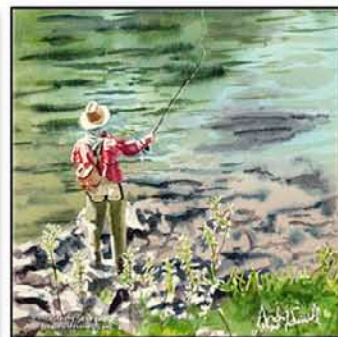

"Casting Deep Waters"
- ASC020

☐ Qty. _____

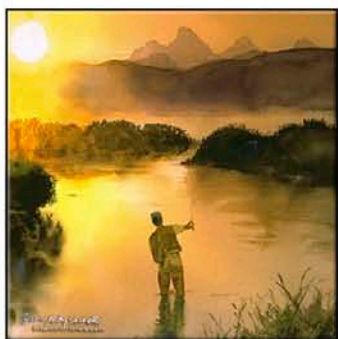

"Morning Cast"
- ASC021

☐ Qty. _____



"Searching Sept. Steelhead"
- ASC022

☐ Qty. _____

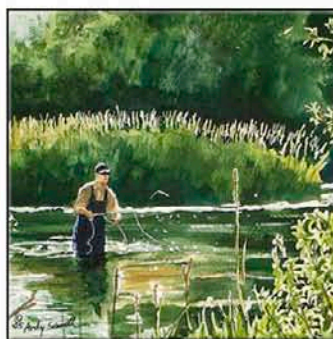

"The Waiting"
- ASC023

☐ Qty. _____

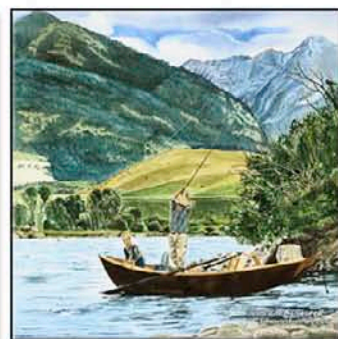

"Driftboat Tightlines"
- ASC024

☐ Qty. _____



"Summer on the Bigwood"
- ASC025

☐ Qty. _____

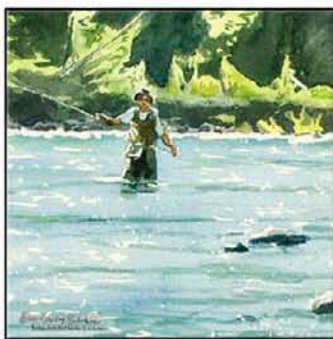

"Gallatin Afternoon"
- ASC026

☐ Qty. _____

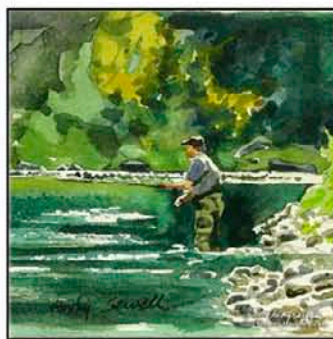

"Patience on the Joe"
- ASC027

☐ Qty. _____



"Autumn Angler"
- ASC028

☐ Qty. _____



"Dressed for Fishin"
- ASC029

☐ Qty. _____



"Gal on the Gallatin"
- ASC030

☐ Qty. _____



"Silvercreek Mama"
- ASC031

☐ Qty. _____



"Hey I Caught One"
- ASC032

☐ Qty. _____

ART Coasters

Ketchum/Sawtooths - order form

Andy Sewell Fine Art - www.finewatercolors.com • andy@finewatercolors.com (208) 596-3181



"Valley Honkers"
- ASC033

☐ Qty. _____

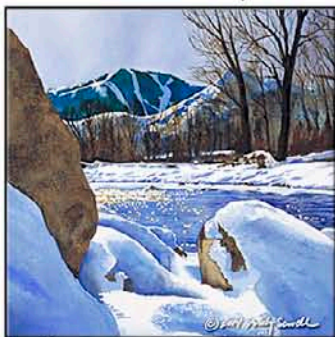

"Valley Winter Sunshine"
- ASC034

☐ Qty. _____



"Baldy Over Bitterroot"
- ASC035

☐ Qty. _____



"Baldy Summer"
- ASC036

☐ Qty. _____

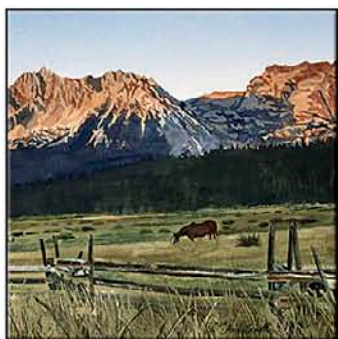

"Sawtooth Sunrise"
- ASC037

☐ Qty. _____

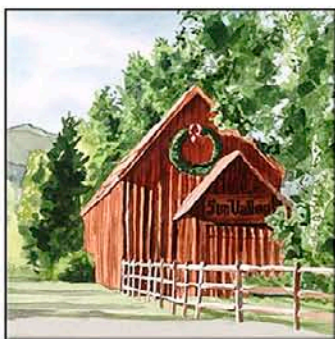

"Sun Valley Barn"
- ASC038

☐ Qty. _____

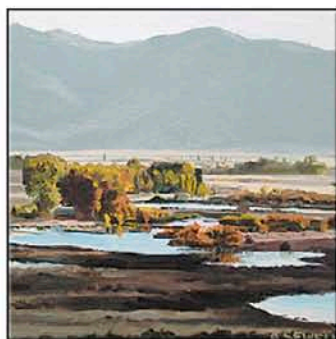

"Silvercreek Shadows"
- ASC039

☐ Qty. _____

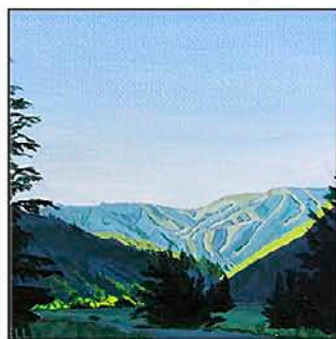

"Baldy Over Trailcreek"
- ASC040

☐ Qty. _____



"Sawtooth Morning Mist"
- ASC041

☐ Qty. _____

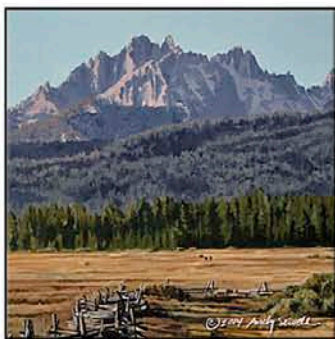

"Sawtooth Morning Shadows"
- ASC042

☐ Qty. _____



"Stanley Lake Reflections"
- ASC043

☐ Qty. _____



"Redfish Reflections"
- ASC044

☐ Qty. _____



"Wild Columbine"
- ASC045

☐ Qty. _____



"Indian Paintbrush"
- ASC046

☐ Qty. _____



"Blue Flax"
- ASC047

☐ Qty. _____



"Shooting Star"
- ASC048

☐ Qty. _____

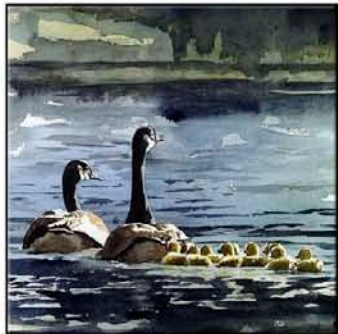

"Goose Family Swim"
- ASC049

☐ Qty. _____



"Goose on Moose Lake"
- ASC050

☐ Qty. _____



"Goose Gathering"
- ASC051

☐ Qty. _____



"Honkers on Trail Creek"
- ASC052

☐ Qty. _____

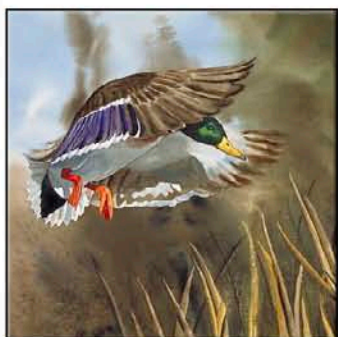

"Drake Dropping In"
- ASC053

☐ Qty. _____

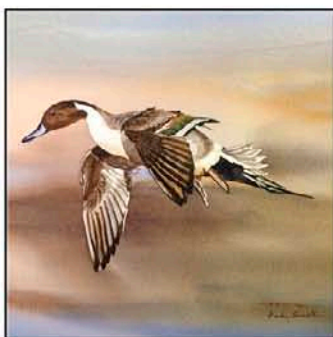

"Pintail Duck"
- ASC054

☐ Qty. _____

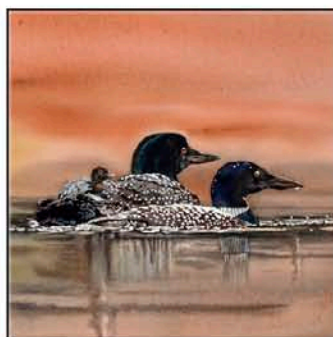

"Loon Family"
- ASC055

☐ Qty. _____

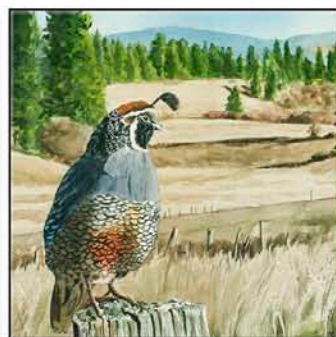

"King of the Valley (Quail)"
- ASC056

☐ Qty. _____

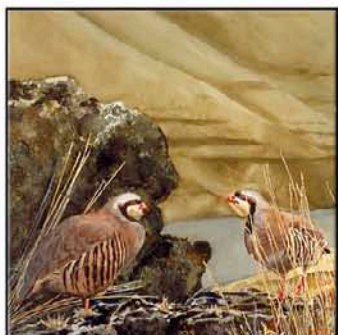

"Chukars on the Snake"
- ASC057

☐ Qty. _____



"The Three Chukateers"
- ASC058

☐ Qty. _____



"Chukar Twins"
- ASC059

☐ Qty. _____



"Winter Hun"
- ASC060

☐ Qty. _____



"Sounding the Call (Quail)"
- ASC061

☐ Qty. _____

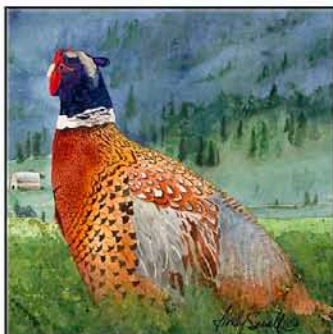

"Springtime Ringneck"
- ASC062

☐ Qty. _____



"On the Sneak (Pheasant)"
- ASC063

☐ Qty. _____



"Winter Pheasant"
- ASC064

☐ Qty. _____

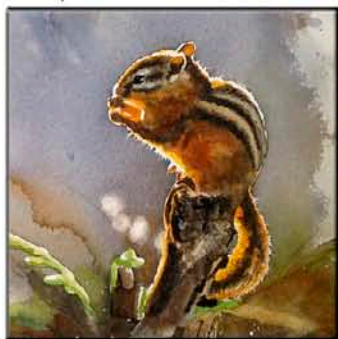

"Chipmunk"
- ASC065

☐ Qty. _____



"Coyote Prowl"
- ASC066

☐ Qty. _____



"Misty Morning Bull"
- ASC067

☐ Qty. _____



"Three Bucks in Velvet"
- ASC068

☐ Qty. _____



"Campground Loudmouth"
- ASC069

☐ Qty. _____



"Alaska Bear"
- ASC070

☐ Qty. _____



"High Mtn. Goat"
- ASC071

☐ Qty. _____



"River Grizzly"
- ASC072

☐ Qty. _____



"Longhorn Larry"
- ASC073

☐ Qty. _____



"Serious Pasture Ornament"
- ASC074

☐ Qty. _____



"Cuttin' Horse Country"
- ASC075

☐ Qty. _____

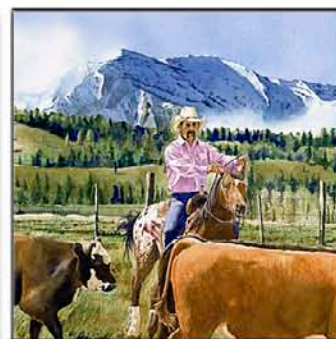

"High Mtn. Roundup"
- ASC076

☐ Qty. _____



"Dusty's Bull"
- ASC077

☐ Qty. _____



"Longhorn Afternoon"
- ASC078

☐ Qty. _____



"Winter Blanket"
- ASC079

☐ Qty. _____



"Horsee Afternoon"
- ASC080

☐ Qty. _____



"Red Barn Country"
- ASC081

☐ Qty. _____



"Palouse Springtime"
- ASC082

☐ Qty. _____

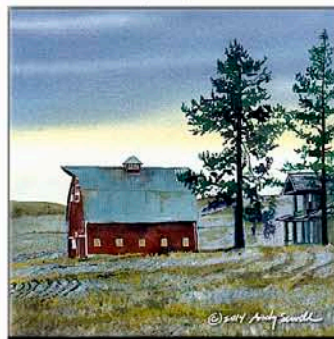

"November Morning"
- ASC083

☐ Qty. _____

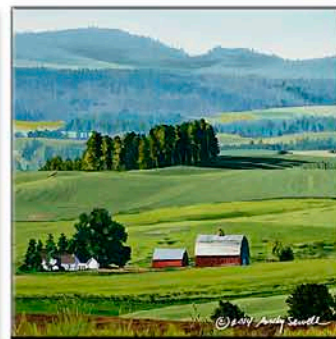

"Country Red and Green"
- ASC084

☐ Qty. _____

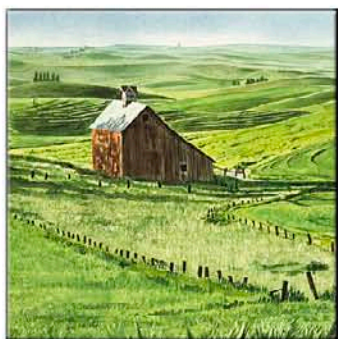

"Eid Barn"
- ASC085

☐ Qty. _____



"Round Barn Country"
- ASC086

☐ Qty. _____

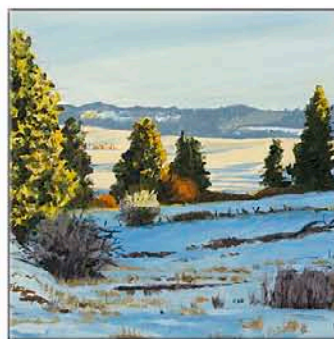

"Cold Clear Morning"
- ASC087

☐ Qty. _____

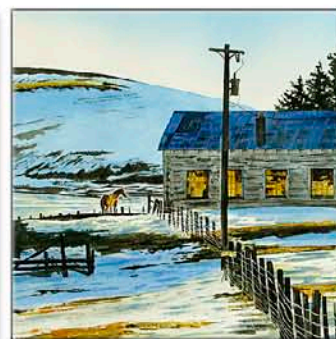

"March Afternoon"
- ASC088

☐ Qty. _____



"Palouse Winter"
- ASC089

☐ Qty. _____

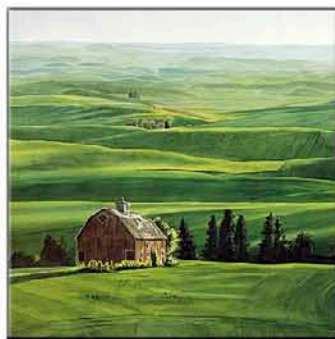

"Palouse Country Classic"
- ASC090

☐ Qty. _____

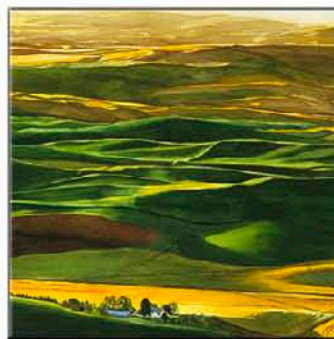

"Palouse Glory"
- ASC091

☐ Qty. _____



"Doubletime Before the Storm"
- ASC092

☐ Qty. _____



"November Winter Evening"
- ASC093

☐ Qty. _____



"April Showers"
- ASC094

☐ Qty. _____

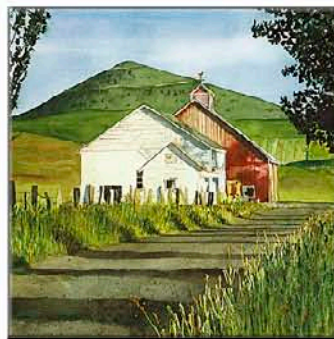

"Steptoe Butte View"
- ASC095

☐ Qty. _____



"Winter Barn"
- ASC096

☐ Qty. _____

Andy Sewell Fine Art - www.finewatercolors.com • andy@finewatercolors.com (208) 596-3181



"Vintage: Ski the Palouse"
- ASC097

☐ Qty. _____



"Sunday Morning Shadows"
- ASC098

☐ Qty. _____

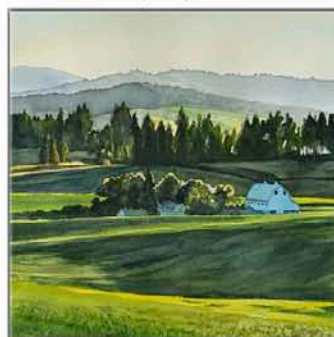

"White Barn Shadows"
- ASC099

☐ Qty. _____



"Spring Roads"
- ASC100

☐ Qty. _____

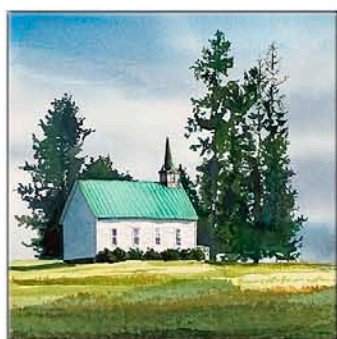

"Freeze Church tall"
- ASC101

☐ Qty. _____

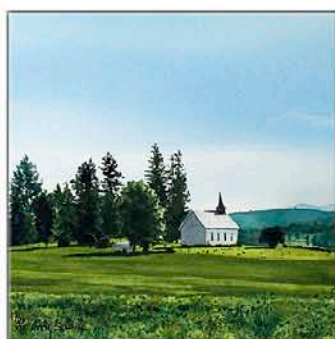

"Freeze Church Country"
- ASC102

☐ Qty. _____

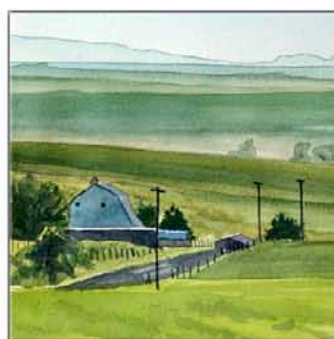

"Spring Morning Road"
- ASC103

☐ Qty. _____



"Country Morning Sunbreak"
- ASC104

☐ Qty. _____

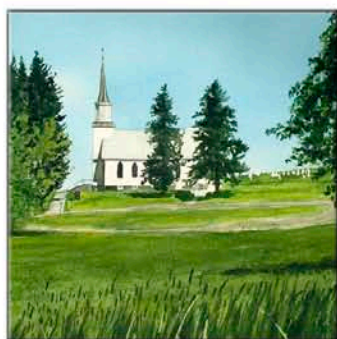

"Genesee Country Church"
- ASC105

☐ Qty. _____

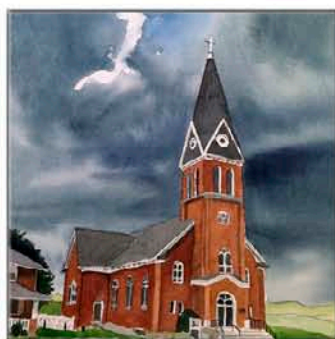

"Colton Church"
- ASC106

☐ Qty. _____



"Red Barn & Daisies"
- ASC107

☐ Qty. _____



"Hills & Daisies - Kamiak Butte"
- ASC108

☐ Qty. _____

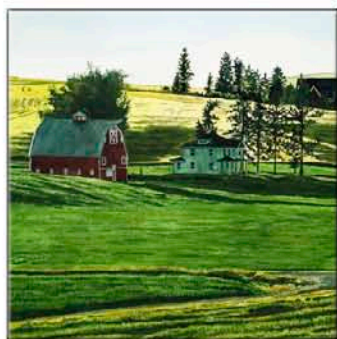

"Summer Gold - Uniontown"
- ASC109

☐ Qty. _____



"Afternoon Shadows"
- ASC110

☐ Qty. _____



"Palouse Country Summer"
- ASC111

☐ Qty. _____

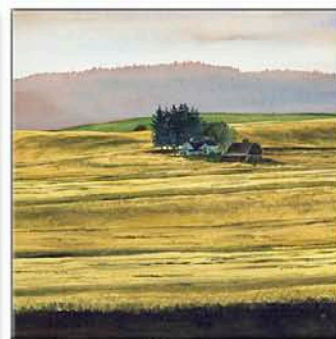

"Palouse gold"
- ASC112

☐ Qty. _____



"Freeze Country Fall"
- ASC113

☐ Qty. _____



"Road to Oaksdale Barn"
- ASC114

☐ Qty. _____

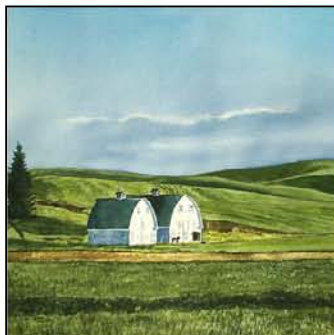

"Palouse Twin Barns"
- ASC115

☐ Qty. _____



"Birdman Barn"
- ASC116

☐ Qty. _____

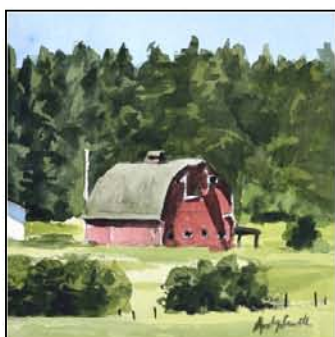

"Rest Stop Barn"
- ASC117

☐ Qty. _____



"Round Barn Sketch"
- ASC118

☐ Qty. _____

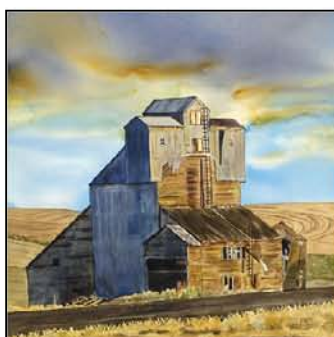

"Rustic and Retired (grain twr)"
- ASC119

☐ Qty. _____



"Palouse Glow"
- ASC120

☐ Qty. _____



"Spring Country Lines"
- ASC121

☐ Qty. _____



"Palouse Evening Glow"
- ASC122

☐ Qty. _____



"Steptoe combine"
- ASC123

☐ Qty. _____



"Freeze Church Harvest"
- ASC124

☐ Qty. _____



"Palouse Train No. 6"
- ASC125

☐ Qty. _____



"Palouse Purple Sunset"
- ASC126

☐ Qty. _____

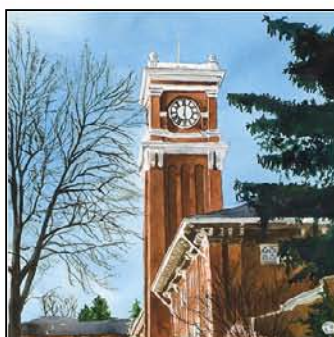

"WSU Springtime"
- ASC127

☐ Qty. _____

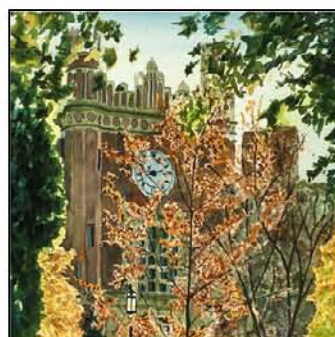

"Univ. of Idaho Admin."
- ASC128

☐ Qty. _____

ARTCoasters

Oregon Coast scenes - order form

Andy Sewell Fine Art - www.finewatercolors.com • andy@finewatercolors.com (208) 596-3181



"3 Graces"
- ASC129

☐ Qty. _____

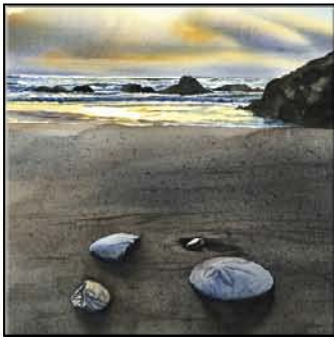

"Two Bits & a Dollar"
- ASC130

☐ Qty. _____



"Watching and Waiting - Gull"
- ASC131

☐ Qty. _____



"Heceta Head Light"
- ASC132

☐ Qty. _____



"A Walk on the Beach"
- ASC133

☐ Qty. _____

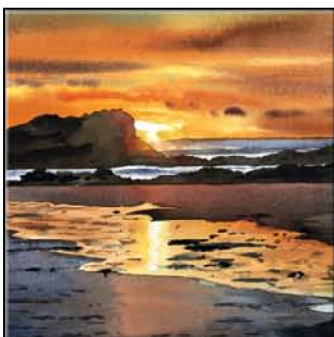

"Oregon Coast Glow"
- ASC134

☐ Qty. _____



"Heceta Head View"
- ASC135

☐ Qty. _____



"Yaquina Head Light"
- ASC136

☐ Qty. _____



"Beach Boys"
- ASC137

☐ Qty. _____



"Beach Buddies"
- ASC138

☐ Qty. _____



"Cannon Beach Glow"
- ASC139

☐ Qty. _____



"Evening Waves"
- ASC140

☐ Qty. _____



"Light at Night" (Yaquina Head)
- ASC141

☐ Qty. _____



"Building Beach Castles"
- ASC142

☐ Qty. _____



"Reflecting the Light"
- ASC143

☐ Qty. _____



"Evening Stroll"
- ASC144

☐ Qty. _____

ART Coasters

Oregon & gorge scenes - order form

Andy Sewell Fine Art - www.finewatercolors.com • andy@finewatercolors.com (208) 596-3181



"Gorge Gold"
- ASC145

☐ Qty. _____

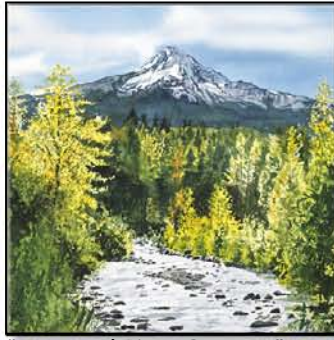

"Mt. Hood River Country"
- ASC146

☐ Qty. _____



"Timberline Lodge"
- ASC147

☐ Qty. _____



"Vintage Windsurfing"
- ASC148

☐ Qty. _____



"The Ranch at Mt. Hood"
- ASC149

☐ Qty. _____

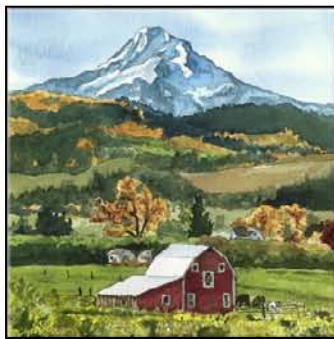

"Mt. Hood Country"
- ASC150

☐ Qty. _____



"South Sister (Sparks Lake)"
- ASC151

☐ Qty. _____



"Cascade Country Barn"
- ASC152

☐ Qty. _____

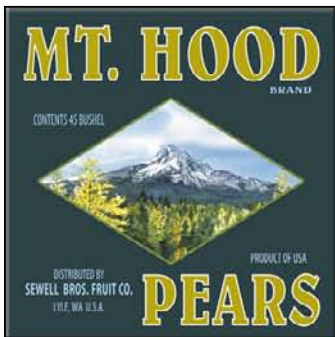

"Mt. Hood Pears"
- ASC153

☐ Qty. _____

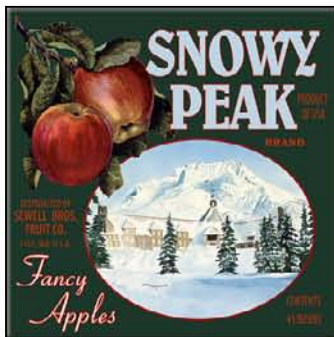

"Snowy Peak Apples"
- ASC154

☐ Qty. _____



"Angus Bull"
- ASC155

☐ Qty. _____



"Afternoon Graze"
- ASC156

☐ Qty. _____

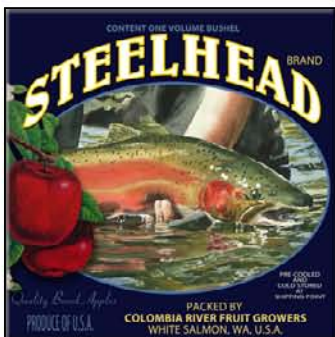

"Steelhead Brand Apples"
- ASC157

☐ Qty. _____

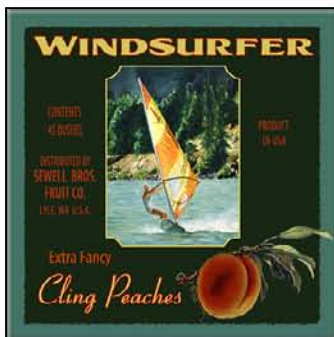

"Windsurfer Brand Peaches"
- ASC158

☐ Qty. _____



"Run in the Sun"
- ASC159

☐ Qty. _____



"Crooked House Winter"
- ASC160

☐ Qty. _____

ARTCoasters

Coeur d' Alene, Idaho Coasters - order form

Andy Sewell Fine Art - www.finewatercolors.com • andy@finewatercolors.com (208) 596-3181

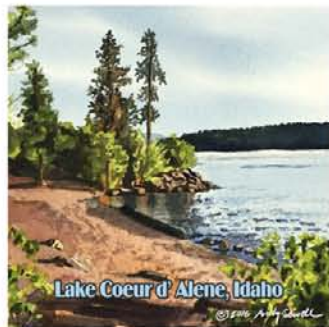

"Tubbs Hill Beach"
- ASC161

☐ Qty. _____



"City Beach"
- ASC162

☐ Qty. _____



"CDA sunset sailboat"
- ASC163

☐ Qty. _____



"CDA Fort Sherman Chapel"
- ASC164

☐ Qty. _____



"CDA Resort Sunset"
- ASC165

☐ Qty. _____

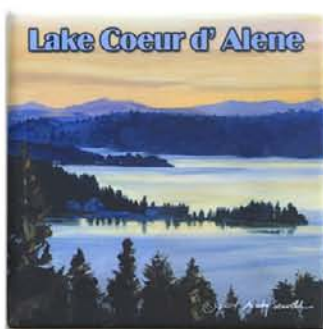

"CDA Arrow Point"
- ASC166

☐ Qty. _____

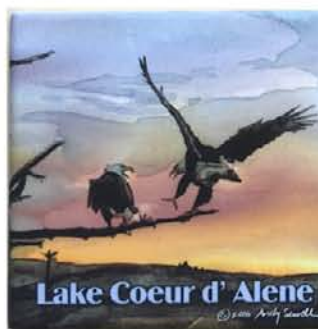

"CDA Eagle"
- ASC167

☐ Qty. _____

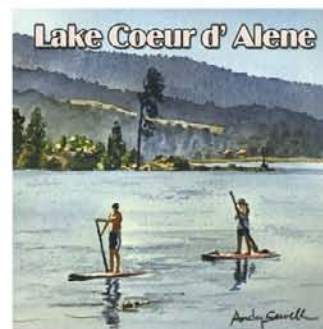

"CDA Paddleboarders"
- ASC168

☐ Qty. _____

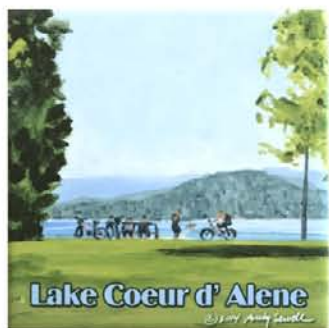

"CDA Park"
- ASC169

☐ Qty. _____



"CDA Beachcastles"
- ASC170

☐ Qty. _____



"CDA Boardwalk"
- ASC171

☐ Qty. _____

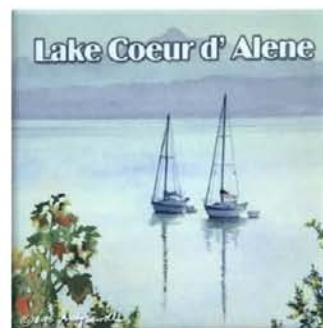

"CDA Sailboats"
- ASC172

☐ Qty. _____

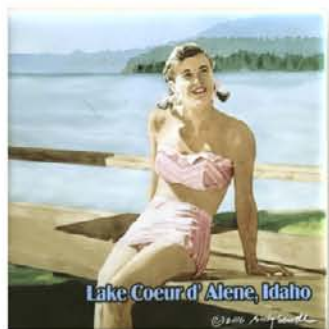

"CDA Visit"
- ASC173

☐ Qty. _____



"CDA Golf"
- ASC174

☐ Qty. _____



"CDA Ski with Me"
- ASC175

☐ Qty. _____



"CDA Diver"
- ASC176

☐ Qty. _____



"King of the Mountain"
- ASC177

☐ Qty. _____



"Country High Stepper"
- ASC178

☐ Qty. _____



"Spouting Off"
- ASC179

☐ Qty. _____



"Feathers in the Wind"
- ASC180

☐ Qty. _____



"Free Ranging Fowl"
- ASC181

☐ Qty. _____



"Chicken Colors"
- ASC182

☐ Qty. _____



"Rooster Trot"
- ASC183

☐ Qty. _____



"Rooster RedHead"
- ASC184

☐ Qty. _____



"Barnyard Boss"
- ASC185

☐ Qty. _____



"Hunkering Hens"
- ASC186

☐ Qty. _____



"X is for Xantus Hummer"
- ASC187

☐ Qty. _____



"Little Hummer"
- ASC188

☐ Qty. _____



"Eagles Perch"
- ASC189

☐ Qty. _____



"E is for Eagle"
- ASC190

☐ Qty. _____



"The Patriot"
- ASC191

☐ Qty. _____

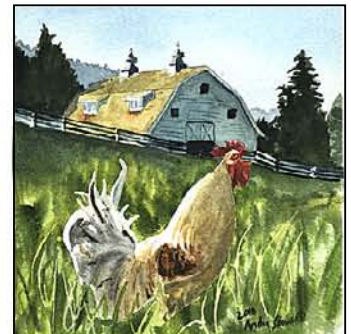

"Country Crow"
- ASC192

☐ Qty. _____



"Tulips Forever"
- ASC193

☐ Qty. _____



"Sunny Day Tulips"
- ASC194

☐ Qty. _____



"Poppy Morning"
- ASC195

☐ Qty. _____



"Poppy Party"
- ASC196

☐ Qty. _____



"Tulip Dew"
- ASC197

☐ Qty. _____



"Tulips Petals"
- ASC198

☐ Qty. _____



"Poppy Glow"
- ASC199

☐ Qty. _____



"Poppies on the Path"
- ASC200

☐ Qty. _____



"Poppies in the Sun"
- ASC201

☐ Qty. _____



"Poppy Pinks"
- ASC202

☐ Qty. _____



"Yellow Lily"
- ASC203

☐ Qty. _____



"Poppy Celebration"
- ASC204

☐ Qty. _____



"Poppy Evening"
- ASC205

☐ Qty. _____



"Little Pink Poppy"
- ASC206

☐ Qty. _____



"Red Daylily"
- ASC207

☐ Qty. _____



"Lily of the Day"
- ASC208

☐ Qty. _____



"Sawtooth Trucker"
- ASC209

☐ Qty. _____



"The Old Ranch Hand"
- ASC210

☐ Qty. _____



"Old Country Ford"
- ASC211

☐ Qty. _____



"Ford in the Forest"
- ASC212

☐ Qty. _____



"Chevy Spring"
- ASC213

☐ Qty. _____



"Five Window Red Chevy"
- ASC214

☐ Qty. _____



"Scarlet Chevy"
- ASC215

☐ Qty. _____



"Rustic Chevy"
- ASC216

☐ Qty. _____



"Winter Chevy"
- ASC217

☐ Qty. _____



"Chevy winter blues"
- ASC218

☐ Qty. _____



"Chevy in the Daisies"
- ASC219

☐ Qty. _____



"International Sunset"
- ASC220

☐ Qty. _____

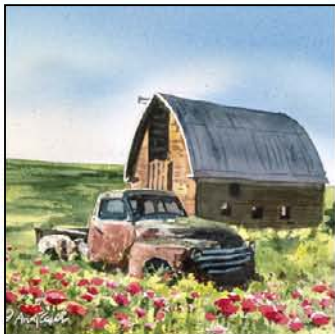

"Chevy in the Poppies"
- ASC221

☐ Qty. _____



"Riding with Jesus"
- ASC0222

☐ Qty. _____



"June Chevy"
- ASC223

☐ Qty. _____



"Snowbound Chevy"
- ASC224

☐ Qty. _____

ART Coasters

Volks - order form Page 16

Andy Sewell Fine Art - www.finewatercolors.com • andy@finewatercolors.com (208) 596-3181



"Roadtrip Ready (Baja Bus)"
- ASC225

☐ Qty. _____

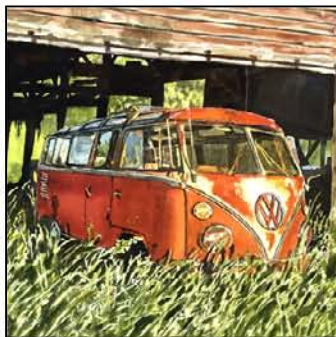

"23 Window Barn Find"
- ASC226

☐ Qty. _____



"The Old Blue Bus"
- ASC227

☐ Qty. _____



"The Russ Bus"
- ASC228

☐ Qty. _____



"Josh's Bug"
- ASC229

☐ Qty. _____



"Dog Driving Bus"
- ASC230

☐ Qty. _____



"Palouse Bus"
- ASC231

☐ Qty. _____

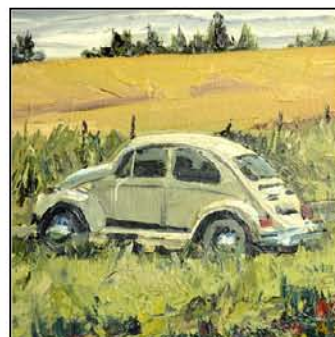

"Yellow bug"
- ASC232

☐ Qty. _____



"Main St. McCall"
- ASC233

☐ Qty. _____

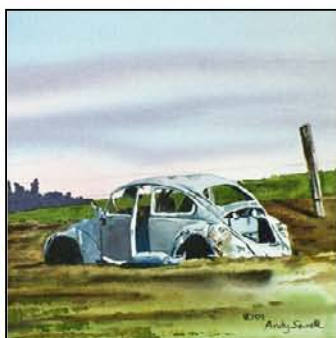

"Slugged Bug"
- ASC234

☐ Qty. _____



"Pasture bug"
- ASC235

☐ Qty. _____



"Chevy in the Pink"
- ASC236

☐ Qty. _____



"Snowbound Studebaker"
- ASC237

☐ Qty. _____



"Dodge in the Country"
- ASC0238

☐ Qty. _____



"Kicking Up Some Dust"
- ASC239

☐ Qty. _____



"Tractor in the Snow"
- ASC240

☐ Qty. _____

ART Coasters

New Coaster Designs as of May 2019

AndySewell Fine Art • www.finewatercolors.com • andy@finewatercolors.com • (208) 596-3181

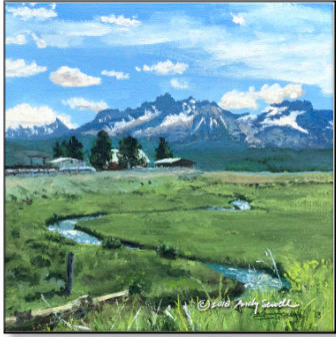

"Sawtooth Springtime"

- ASC241

☐ Qty. _____



"Sawtooth Morning Brew"

- ASC242

☐ Qty. _____

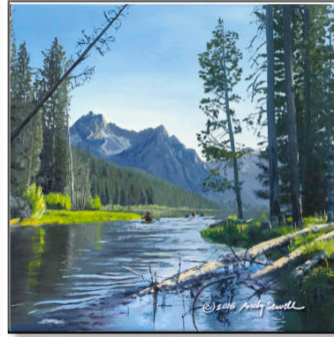

"Stanley Lake Outlet"

- ASC243

☐ Qty. _____



"Salmon River Sunrise"

- ASC244

☐ Qty. _____



"River Gold"

- ASC245

☐ Qty. _____



"Silvercreek October"

- ASC246

☐ Qty. _____



"Spring Creek Summer"

- ASC247

☐ Qty. _____



"Sawtooth Reflections"

- ASC248

☐ Qty. _____



"Silvercreek Summer Sun"

- ASC249

☐ Qty. _____



"Gold in the Boulders"

- ASC250

☐ Qty. _____

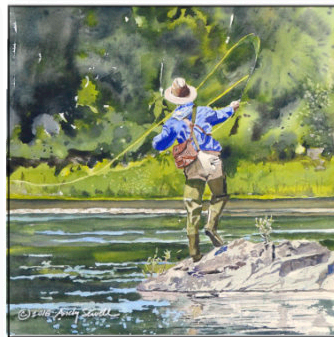

"River Dance II"

- ASC251

☐ Qty. _____

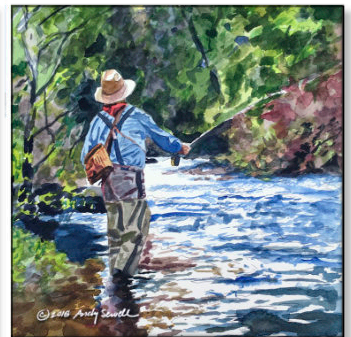

"Evening Casts"

- ASC252

☐ Qty. _____



"October Gold"

- ASC253

☐ Qty. _____

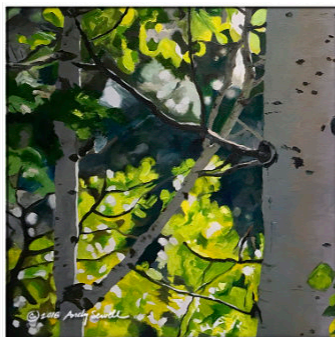

"Forest Symphony (Spring aspens)"

- ASC254

☐ Qty. _____

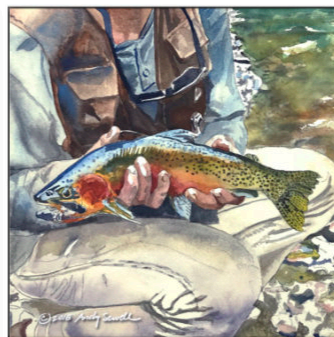

"Nice Cutthroat Color"

- ASC255

☐ Qty. _____



"Two Idaho Blues"

- ASC256

☐ Qty. _____



TO ORDER:

- 1) Call to Order (208) 596-3181 or
2) Email or Mail Coaster Order Form to:

Andy Sewell Fine Art - Coaster Order

5299 Highway 95 • Viola, Idaho 83872

(208) 596-3181 • andy@finewatercolors.com

Your Name _____ E-mail _____

Mailing Address _____ City _____ State _____ (Zip) _____

Shipping Address (if different) _____ City _____ State _____ (Zip) _____

Business Name _____ Phone Number _____

Name as on credit card _____ Credit card type: ☐ VISA ☐ Mastercard (please check one)

Card will not be processed until order is shipped!

Credit Card# _____ Exp. Date ____/____ Billing zip code _____ 3-digit sec. code _____

Signature _____

Check Desired Coaster number and list Quantity Ordered

Page 1 order

- ☐ ASC001 - Qty. _____
- ☐ ASC002 - Qty. _____
- ☐ ASC003 - Qty. _____
- ☐ ASC004 - Qty. _____
- ☐ ASC005 - Qty. _____
- ☐ ASC006 - Qty. _____
- ☐ ASC007 - Qty. _____
- ☐ ASC008 - Qty. _____
- ☐ ASC009 - Qty. _____
- ☐ ASC010 - Qty. _____
- ☐ ASC011 - Qty. _____
- ☐ ASC012 - Qty. _____
- ☐ ASC013 - Qty. _____
- ☐ ASC014 - Qty. _____
- ☐ ASC015 - Qty. _____
- ☐ ASC016 - Qty. _____

Subtotal this column _____

Page 2 order

- ☐ ASC017 - Qty. _____
- ☐ ASC018 - Qty. _____
- ☐ ASC019 - Qty. _____
- ☐ ASC020 - Qty. _____
- ☐ ASC021 - Qty. _____
- ☐ ASC022 - Qty. _____
- ☐ ASC023 - Qty. _____
- ☐ ASC024 - Qty. _____
- ☐ ASC025 - Qty. _____
- ☐ ASC026 - Qty. _____
- ☐ ASC027 - Qty. _____
- ☐ ASC028 - Qty. _____
- ☐ ASC029 - Qty. _____
- ☐ ASC030 - Qty. _____
- ☐ ASC031 - Qty. _____
- ☐ ASC032 - Qty. _____

Subtotal this column _____

Page 3 order

- ☐ ASC033 - Qty. _____
- ☐ ASC034 - Qty. _____
- ☐ ASC035 - Qty. _____
- ☐ ASC036 - Qty. _____
- ☐ ASC037 - Qty. _____
- ☐ ASC038 - Qty. _____
- ☐ ASC039 - Qty. _____
- ☐ ASC040 - Qty. _____
- ☐ ASC041 - Qty. _____
- ☐ ASC042 - Qty. _____
- ☐ ASC043 - Qty. _____
- ☐ ASC044 - Qty. _____
- ☐ ASC045 - Qty. _____
- ☐ ASC046 - Qty. _____
- ☐ ASC047 - Qty. _____
- ☐ ASC048 - Qty. _____

Subtotal this column _____

Page 4 order

- ☐ ASC049 - Qty. _____
- ☐ ASC050 - Qty. _____
- ☐ ASC051 - Qty. _____
- ☐ ASC052 - Qty. _____
- ☐ ASC053 - Qty. _____
- ☐ ASC054 - Qty. _____
- ☐ ASC055 - Qty. _____
- ☐ ASC056 - Qty. _____
- ☐ ASC057 - Qty. _____
- ☐ ASC058 - Qty. _____
- ☐ ASC059 - Qty. _____
- ☐ ASC060 - Qty. _____
- ☐ ASC061 - Qty. _____
- ☐ ASC062 - Qty. _____
- ☐ ASC063 - Qty. _____
- ☐ ASC064 - Qty. _____

Subtotal this column _____

TOTAL quantity of coasters ordered (Add all columns) _____

Quantity Pricing Chart

1-12 = \$10.00 each
13-35 = \$9.00 each
36-47 = \$8.00 each
48-71 = \$7.00 each
72-up = \$6.50 each

Total Coaster Quantity (_____) x Price Each _____ (see chart) = \$ _____

Tax if appropriate = \$ _____

SUBTOTAL = \$ _____

Shipping (50 cents per coaster) = \$ _____

TOTAL DUE = \$ _____

Thank you for your order



TO ORDER:

- 1) Call to Order (208) 596-3181 or
- 2) Email or Mail Coaster Order Form to:

Andy Sewell Fine Art - Coaster Order

5299 Highway 95 • Viola, Idaho 83872

(208) 596-3181 • andy@finewatercolors.com

Your Name _____ E-mail _____

Mailing Address _____ City _____ State _____ (Zip) _____

Shipping Address (if different) _____ City _____ State _____ (Zip) _____

Business Name _____ Phone Number _____

Name as on credit card _____ Credit card type: ☐ VISA ☐ Mastercard (please check one)

Card will not be processed until order is shipped!

Credit Card# _____ Exp. Date ____/____ Billing zip code _____ 3-digit sec. code _____

Signature _____

Check Desired Coaster number and list Quantity Ordered

Page 6 order

- ☐ ASC065 - Qty. _____
- ☐ ASC066 - Qty. _____
- ☐ ASC067 - Qty. _____
- ☐ ASC068 - Qty. _____
- ☐ ASC069 - Qty. _____
- ☐ ASC070 - Qty. _____
- ☐ ASC071 - Qty. _____
- ☐ ASC072 - Qty. _____
- ☐ ASC073 - Qty. _____
- ☐ ASC074 - Qty. _____
- ☐ ASC075 - Qty. _____
- ☐ ASC076 - Qty. _____
- ☐ ASC077 - Qty. _____
- ☐ ASC078 - Qty. _____
- ☐ ASC079 - Qty. _____
- ☐ ASC080 - Qty. _____

Subtotal this column _____

Page 7 order

- ☐ ASC081 - Qty. _____
- ☐ ASC082 - Qty. _____
- ☐ ASC083 - Qty. _____
- ☐ ASC084 - Qty. _____
- ☐ ASC085 - Qty. _____
- ☐ ASC086 - Qty. _____
- ☐ ASC087 - Qty. _____
- ☐ ASC088 - Qty. _____
- ☐ ASC089 - Qty. _____
- ☐ ASC090 - Qty. _____
- ☐ ASC091 - Qty. _____
- ☐ ASC092 - Qty. _____
- ☐ ASC093 - Qty. _____
- ☐ ASC094 - Qty. _____
- ☐ ASC095 - Qty. _____
- ☐ ASC096 - Qty. _____

Subtotal this column _____

Page 8 order

- ☐ ASC097 - Qty. _____
- ☐ ASC098 - Qty. _____
- ☐ ASC099 - Qty. _____
- ☐ ASC100 - Qty. _____
- ☐ ASC101 - Qty. _____
- ☐ ASC102 - Qty. _____
- ☐ ASC103 - Qty. _____
- ☐ ASC104 - Qty. _____
- ☐ ASC105 - Qty. _____
- ☐ ASC106 - Qty. _____
- ☐ ASC107 - Qty. _____
- ☐ ASC108 - Qty. _____
- ☐ ASC109 - Qty. _____
- ☐ ASC110 - Qty. _____
- ☐ ASC111 - Qty. _____
- ☐ ASC112 - Qty. _____

Subtotal this column _____

Page 9 order

- ☐ ASC113 - Qty. _____
- ☐ ASC114 - Qty. _____
- ☐ ASC115 - Qty. _____
- ☐ ASC116 - Qty. _____
- ☐ ASC117 - Qty. _____
- ☐ ASC118 - Qty. _____
- ☐ ASC119 - Qty. _____
- ☐ ASC120 - Qty. _____
- ☐ ASC121 - Qty. _____
- ☐ ASC122 - Qty. _____
- ☐ ASC123 - Qty. _____
- ☐ ASC124 - Qty. _____
- ☐ ASC125 - Qty. _____
- ☐ ASC126 - Qty. _____
- ☐ ASC127 - Qty. _____
- ☐ ASC128 - Qty. _____

Subtotal this column _____

TOTAL quantity of coasters ordered (Add all columns) _____

Quantity Pricing Chart

1-12 = \$10.00 each
13-35 = \$9.00 each
36-47 = \$8.00 each
48-71 = \$7.00 each
72-up = \$6.50 each

Total Coaster Quantity (_____) x Price Each _____ (see chart) = \$ _____

Tax if appropriate = \$ _____

SUBTOTAL = \$ _____

Shipping (50 cents per coaster) = \$ _____

TOTAL DUE = \$ _____

Thank you for your order

Check Desired Coaster number and list Quantity Ordered**Page 10 order**

☐ ASC129 - Qty. _____
☐ ASC130 - Qty. _____
☐ ASC131 - Qty. _____
☐ ASC132 - Qty. _____
☐ ASC133 - Qty. _____
☐ ASC134 - Qty. _____
☐ ASC135 - Qty. _____
☐ ASC136 - Qty. _____
☐ ASC137 - Qty. _____
☐ ASC138 - Qty. _____
☐ ASC139 - Qty. _____
☐ ASC140 - Qty. _____
☐ ASC141 - Qty. _____
☐ ASC142 - Qty. _____
☐ ASC143 - Qty. _____
☐ ASC144 - Qty. _____

Subtotal this column _____

Page 11 order

☐ ASC145 - Qty. _____
☐ ASC146 - Qty. _____
☐ ASC147 - Qty. _____
☐ ASC148 - Qty. _____
☐ ASC149 - Qty. _____
☐ ASC150 - Qty. _____
☐ ASC151 - Qty. _____
☐ ASC152 - Qty. _____
☐ ASC153 - Qty. _____
☐ ASC154 - Qty. _____
☐ ASC155 - Qty. _____
☐ ASC156 - Qty. _____
☐ ASC157 - Qty. _____
☐ ASC158 - Qty. _____
☐ ASC159 - Qty. _____
☐ ASC160 - Qty. _____

Subtotal this column _____

Page 12 order

☐ ASC161 - Qty. _____
☐ ASC162 - Qty. _____
☐ ASC163 - Qty. _____
☐ ASC164 - Qty. _____
☐ ASC165 - Qty. _____
☐ ASC166 - Qty. _____
☐ ASC167 - Qty. _____
☐ ASC168 - Qty. _____
☐ ASC169 - Qty. _____
☐ ASC170 - Qty. _____
☐ ASC171 - Qty. _____
☐ ASC172 - Qty. _____
☐ ASC173 - Qty. _____
☐ ASC174 - Qty. _____
☐ ASC175 - Qty. _____
☐ ASC176 - Qty. _____

Subtotal this column _____

Page 13 order

☐ ASC177 - Qty. _____
☐ ASC178 - Qty. _____
☐ ASC179 - Qty. _____
☐ ASC180 - Qty. _____
☐ ASC181 - Qty. _____
☐ ASC182 - Qty. _____
☐ ASC183 - Qty. _____
☐ ASC184 - Qty. _____
☐ ASC185 - Qty. _____
☐ ASC186 - Qty. _____
☐ ASC187 - Qty. _____
☐ ASC188 - Qty. _____
☐ ASC189 - Qty. _____
☐ ASC190 - Qty. _____
☐ ASC191 - Qty. _____
☐ ASC192 - Qty. _____

Subtotal this column _____

Page 14 order

☐ ASC193 - Qty. _____
☐ ASC194 - Qty. _____
☐ ASC195 - Qty. _____
☐ ASC196 - Qty. _____
☐ ASC197 - Qty. _____
☐ ASC198 - Qty. _____
☐ ASC199 - Qty. _____
☐ ASC200 - Qty. _____
☐ ASC201 - Qty. _____
☐ ASC202 - Qty. _____
☐ ASC203 - Qty. _____
☐ ASC204 - Qty. _____
☐ ASC205 - Qty. _____
☐ ASC206 - Qty. _____
☐ ASC207 - Qty. _____
☐ ASC208 - Qty. _____

Subtotal this column _____

Page 15 order

☐ ASC209 - Qty. _____
☐ ASC210 - Qty. _____
☐ ASC211 - Qty. _____
☐ ASC212 - Qty. _____
☐ ASC213 - Qty. _____
☐ ASC214 - Qty. _____
☐ ASC215 - Qty. _____
☐ ASC216 - Qty. _____
☐ ASC217 - Qty. _____
☐ ASC218 - Qty. _____
☐ ASC219 - Qty. _____
☐ ASC220 - Qty. _____
☐ ASC221 - Qty. _____
☐ ASC222 - Qty. _____
☐ ASC223 - Qty. _____
☐ ASC224 - Qty. _____

Subtotal this column _____

Page 16 order

☐ ASC225 - Qty. _____
☐ ASC226 - Qty. _____
☐ ASC227 - Qty. _____
☐ ASC228 - Qty. _____
☐ ASC229 - Qty. _____
☐ ASC230 - Qty. _____
☐ ASC231 - Qty. _____
☐ ASC232 - Qty. _____
☐ ASC233 - Qty. _____
☐ ASC234 - Qty. _____
☐ ASC235 - Qty. _____
☐ ASC236 - Qty. _____
☐ ASC237 - Qty. _____
☐ ASC238 - Qty. _____
☐ ASC239 - Qty. _____
☐ ASC240 - Qty. _____

Subtotal this column _____

Page 17 order

☐ ASC241 - Qty. _____
☐ ASC242 - Qty. _____
☐ ASC243 - Qty. _____
☐ ASC244 - Qty. _____
☐ ASC245 - Qty. _____
☐ ASC246 - Qty. _____
☐ ASC247 - Qty. _____
☐ ASC248 - Qty. _____
☐ ASC249 - Qty. _____
☐ ASC250 - Qty. _____
☐ ASC251 - Qty. _____
☐ ASC252 - Qty. _____
☐ ASC253 - Qty. _____
☐ ASC254 - Qty. _____
☐ ASC255 - Qty. _____
☐ ASC256 - Qty. _____

Subtotal this column _____

TOTAL quantity of coasters ordered (Add all columns) _____

Quantity Pricing Chart

1-12 = \$10.00 each
13-35 = \$9.00 each
36-47 = \$8.00 each
48-71 = \$7.00 each
72-up = \$6.50 each

Total Coaster Quantity () x Price Each (see chart) = \$

Tax if appropriate = \$

SUBTOTAL = \$

Shipping (50 cents per coaster) = \$

TOTAL DUE = \$

Thank you for your order